Ode to Joy

From Symphony No. 9, Mvt. 4
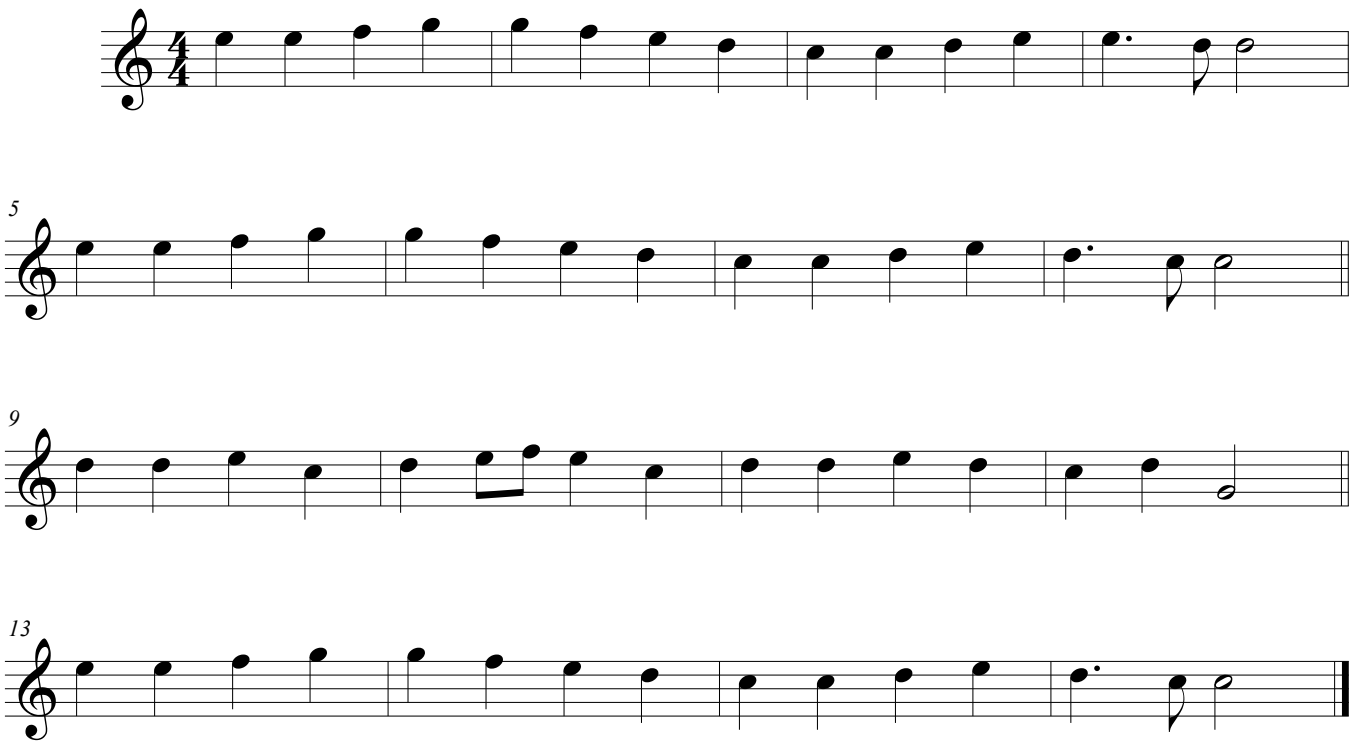
L.V. Beethoven