Yankee Doodle

(in two different registers)

Traditional

Starting on 2nd string

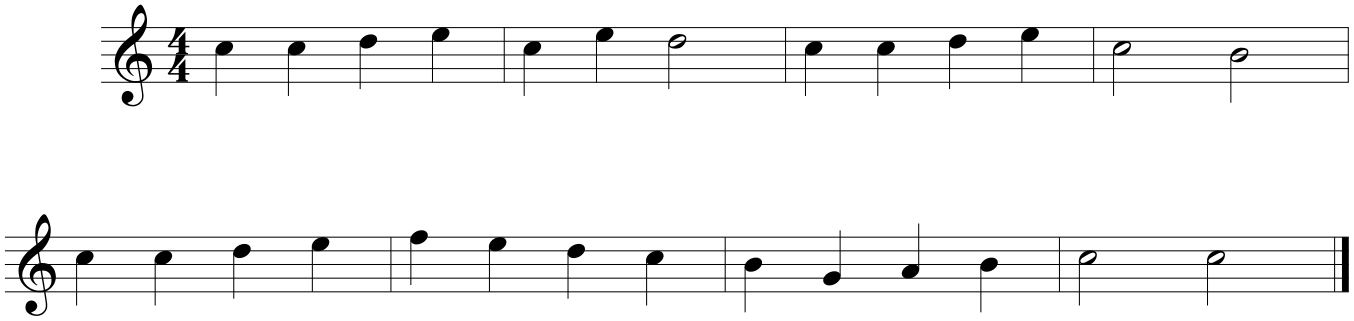
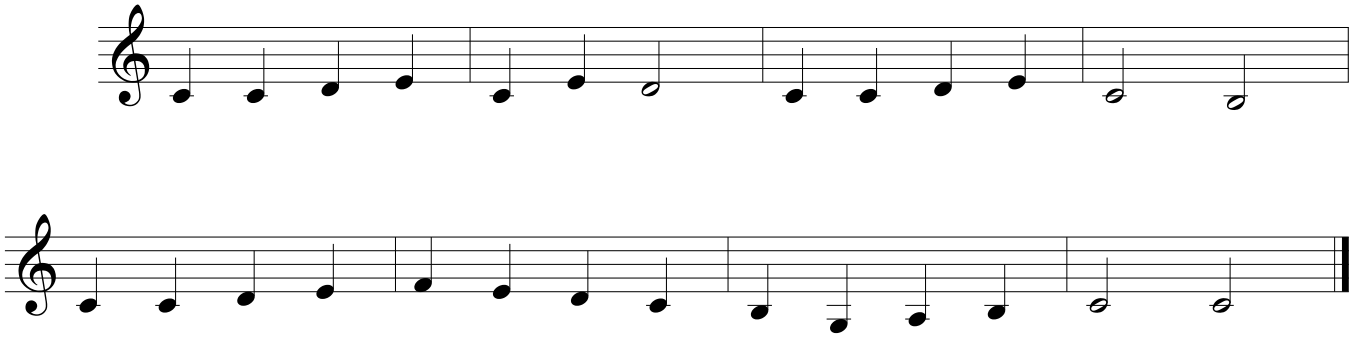
Starting on 5th string